

FOR SALE

\$79,000

Vacant Corner Lot in Golden Gate

SE Birch Ave & SE Bonita St. Stuart FL 34997



Jeremiah Baron
& CO.

Commercial Real Estate, LLC

Listing Contact:

Patrick Cummings | 561-203-3579 | pcummings@commercialrealestatellc.com

Office: 49 SW Flagler Ave. Suite 301 Stuart FL, 34994 | 772-286-5744

Property Details

Vacant Corner Lot in Golden Gate

SE Birch Ave & SE Bonita St. Stuart FL 34997

PRICE	\$79,000
PARCEL ID	37-38-41-007-032-00070-7
LAND SIZE	11,000 sf
ACREAGE	0.25 AC
FRONTAGE	+/- 110' on Birch and Bonita
TRAFFIC COUNT	17,156 AADT (from A1A)
ZONING	R3-B (Martin County)
LAND USE	Medium Density
UTILITIES	Martin County (Water)

Great corner vacant lot in the Golden Gate area of Stuart. Site is comprised of 4 lots with the with optimum potential to build a multifamily residency. Located between residential and commercial zone, easily accessible from Dixie Highway/ A1A and SE Federal Highway. Minutes away from major retailers, parks and beaches.

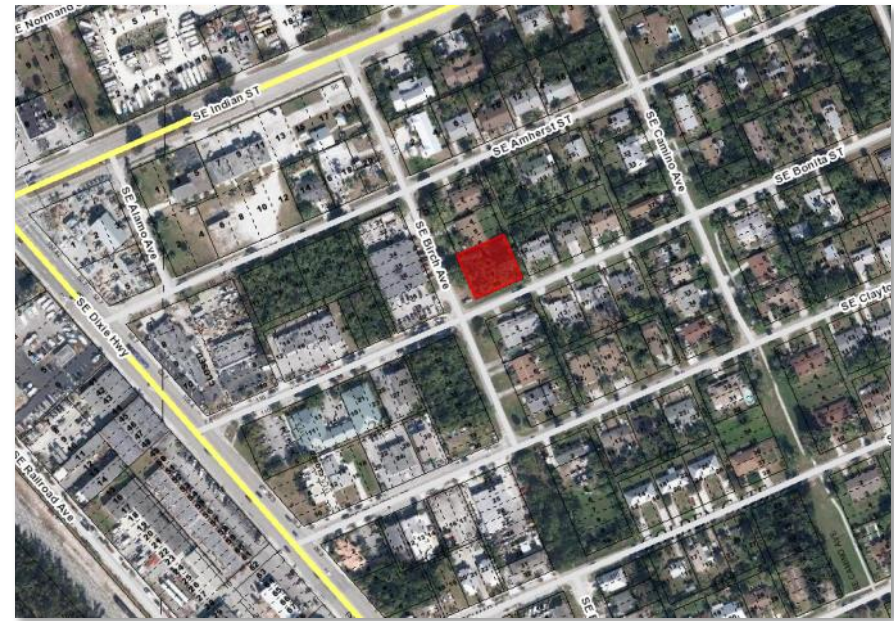

NO WARRANTY OR REPRESENTATION, EXPRESS OR IMPLIED, IS MADE AS TO THE ACCURACY OF THE INFORMATION CONTAINED HEREIN, AND THE SAME IS SUBMITTED SUBJECT TO ERRORS, OMISSIONS, CHANGE OF PRICE, RENTAL OR OTHER CONDITIONS, PRIOR SALE, LEASE OR FINANCING, OR WITHDRAWAL WITHOUT NOTICE, AND OF ANY SPECIAL LISTING CONDITIONS IMPOSED BY OUR PRINCIPALS NO WARRANTIES OR REPRESENTATIONS ARE MADE AS TO THE CONDITION OF THE PROPERTY OR ANY HAZARDS CONTAINED THEREIN ARE ANY TO BE IMPLIED.

Jeremiah Baron
& CO.

Commercial Real Estate, LLC

Listing Contact:

Patrick Cummings | 561-203-3579 | pcummings@commercialrealestatellc.com

Office: 49 SW Flagler Ave. Suite 301 Stuart FL, 34994 | 772-286-5744

2017 Demographics

Total Population		Average Household Income		Average Age	
1 Mile	5,020	1 Mile	\$68,308	1 Mile	36.60
3 Mile	49,113	3 Mile	\$65,973	3 Mile	45.20
5 Mile	97,296	5 Mile	\$74,844	5 Mile	47.80

Jeremiah Baron
& CO.

Commercial Real Estate, LLC

Listing Contact:

Patrick Cummings | 561-203-3579 | pcummings@commercialrealestatellc.com

Office: 49 SW Flagler Ave. Suite 301 Stuart FL, 34994 | 772-286-5744

Zoning Information

Vacant Corner Lot in Golden Gate

SE Birch Ave & SE Bonita St. Stuart FL 34997

Sec. 3.408. - R-3B Multiple-Family Residential District.

3.408.A. Uses permitted. In this district, a building, structure or land shall be used for only the following purposes subject to any additional limitations pursuant to section 3.402:

1. Any use permitted in the HR-1, R-1, R-1A, R-1B, R-2, R-2B and R-2A Districts.
2. Multiple-family dwellings.
3. Detached single-family residences, multiple dwellings, apartments, motels, hotels and garage apartments shall be permitted in this section, provided such principal detached single-family residences, multiple dwellings, apartment buildings, motels and hotels shall be completed before a permit for garage apartments shall be issued. Multiple dwellings, apartment buildings and garage apartments shall contain not less than 480 square feet of living area per family, exclusive of porches, carports, garages, etc.
4. Buildings shall be used for residential purposes only.
5. Signs appertaining to the above uses.
6. Boat docks and service facilities generally used in connection with sport fishing, excluding any major overhaul or repairs.

3.408.B. Required lot area and width. Lots or building sites shall have an area of not less than 7,500 square feet, with a minimum width of 60 feet measured at the building line:

1. Single-family structures: The minimum lot size shall be the same as above. A minimum of 600 square feet of living area shall be required, exclusive of any carport, breezeway or utility room.
2. Two-family structures: The minimum lot size shall be 7,500 square feet, with a minimum width of 75 feet; a minimum of 800 square feet of living area per two-family structure shall be required, exclusive of any carport, breezeway or utility room.
3. Apartment buildings: There shall be a minimum building site of 15,000 square feet, with a minimum width of 100 feet measured at the building line for the first four apartment units. For each additional apartment unit, 2,600 square feet shall be added to the required minimum building site and an additional five feet shall be added to the required minimum width at the building line. A maximum density of 15 apartment units may be permitted per acre depending on available community service and capital improvements. There shall be a minimum of 325 square feet of living area in each apartment unit.

4. Triplex structures: The minimum lot size shall be 11,250 square feet, with a minimum width of 88 feet; a minimum of 1,200 square feet of living area per three-family structure shall be required, exclusive of any carport, breezeway or utility room.

3.408.C. Minimum yards required.

1. Front:

1 story: 20 feet.

2 stories: 25 feet.

2.Sides and rear:

1 story: 6 feet.

2 stories: 10 feet.

3. For structures in excess of 2 stories, 5 feet shall be added to the required yards per story.

4. No structure shall be built within 50 feet of the center line of any public platted right-of-way not a designated through-traffic highway.

5. No structure shall be built within 65 feet of the center line of a designated through-traffic highway.

6. A minimum setback or yard of 20 feet shall be required adjacent to water frontage.

3.408.D. Building height regulations. The maximum building height in this district shall be four stories or 40 feet.

3.408.E. Percentage of land coverage.

1. One- to four-story dwelling structures and accessory structures shall not occupy more than 30 percent of the building site required.

(Ord. No. 608, pt. 1, 3-19-2002)

Jeremiah Baron
& CO.

Commercial Real Estate, LLC

Listing Contact:

Patrick Cummings | 561-203-3579 | pcummings@commercialrealestatellc.com

Office: 49 SW Flagler Ave. Suite 301 Stuart FL, 34994 | 772-286-5744

Property Aerial

Vacant Corner Lot in Golden Gate

SE Birch Ave & SE Bonita St. Stuart FL 34997



Jeremiah Baron
& CO.

Commercial Real Estate, LLC

Listing Contact:

Patrick Cummings | 561-203-3579 | pcummings@commercialrealestatellc.com

Office: 49 SW Flagler Ave. Suite 301 Stuart FL, 34994 | 772-286-5744