

**FOR LEASE**

**\$160,000/YR. NNN**

**Bank or Quick Service User**

**3250 SE Federal Highway, Stuart FL 34997**



**Jeremiah Baron**  
& CO.

**Commercial Real Estate, LLC**

**Listing Contact:**

Jeremiah Baron | 772-528-0506 | [Jbaron@commercialrealestatellc.com](mailto:Jbaron@commercialrealestatellc.com)

**Office:** 49 SW Flagler Ave. Suite 301 Stuart FL, 34994 | 772-286-5744



# Property Details

## Bank or Quick Service User 3250 SE Federal Highway, Stuart FL 34997

|                          |                           |
|--------------------------|---------------------------|
| <b>LEASE RATE</b>        | \$160,000/YR. NNN         |
| <b>BUILDING SIZE</b>     | 3,868 sf (w/ drive-thru)  |
| <b>BUILDING TYPE</b>     | Financial Institution/QSR |
| <b>ACREAGE</b>           | .88 AC                    |
| <b>FRONTAGE</b>          | 189.97'                   |
| <b>TRAFFIC COUNT</b>     | 47,000 ADT                |
| <b>YEAR BUILT</b>        | 2001                      |
| <b>CONSTRUCTION TYPE</b> | Masonry                   |
| <b>PARKING SPACE</b>     | 45 + cross parking        |
| <b>ZONING</b>            | B-1 Business General      |
| <b>LAND USE</b>          | Commercial General        |
| <b>UTILITIES</b>         | Martin County             |

NO WARRANTY OR REPRESENTATION, EXPRESS OR IMPLIED, IS MADE AS TO THE ACCURACY OF THE INFORMATION CONTAINED HEREIN, AND THE SAME IS SUBMITTED SUBJECT TO ERRORS, OMISSIONS, CHANGE OF PRICE, RENTAL OR OTHER CONDITIONS, PRIOR SALE, LEASE OR FINANCING, OR WITHDRAWAL WITHOUT NOTICE, AND OF ANY SPECIAL LISTING CONDITIONS IMPOSED BY OUR PRINCIPALS NO WARRANTIES OR REPRESENTATIONS ARE MADE AS TO THE CONDITION OF THE PROPERTY OR ANY HAZARDS CONTAINED THEREIN ARE ANY TO BE IMPLIED.

Exceptional outparcel property located in high traffic area of Stuart. Site is built out for a banking institution but has potential to become a quick service restaurant with drive-thru. Site features (2) two drive-thru lanes (can be enclosed for additional square footage) excellent office space, it's own monument sign, and ample parking. Located just after SE Indian Street and SE Federal Highway, surrounded by many National tenants which include: Publix, Dollar Tree, McDonald's, Taco Bell, Home Depot, and many others.

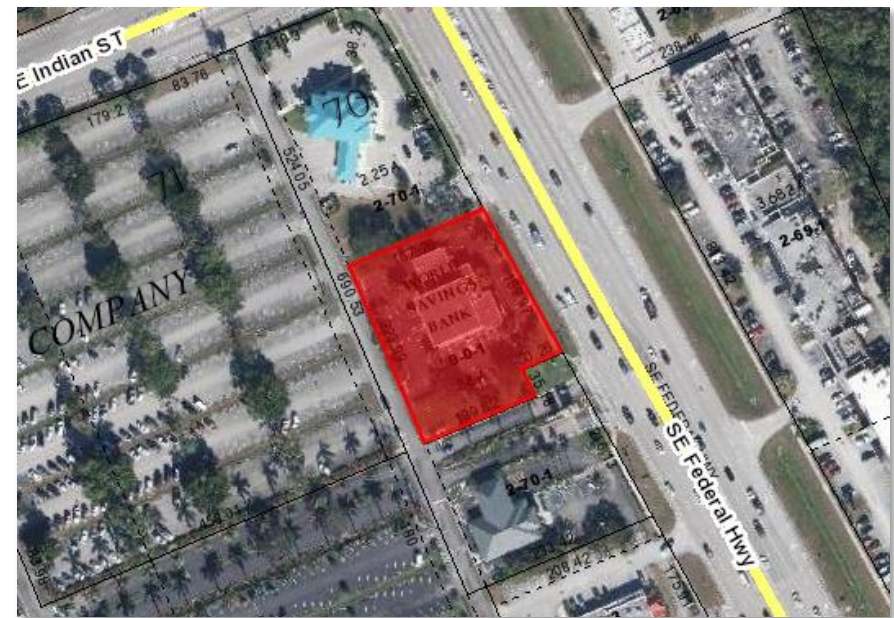

**Jeremiah Baron**  
& CO.

Commercial Real Estate, LLC

### Listing Contact:

Jeremiah Baron | 772-528-0506 | [Jbaron@commercialrealestatellc.com](mailto:Jbaron@commercialrealestatellc.com)

Office: 49 SW Flagler Ave. Suite 301 Stuart FL, 34994 | 772-286-5744

## 2017 Demographics

| Total Population |        | Average Household Income |          | Average Age |       |
|------------------|--------|--------------------------|----------|-------------|-------|
| 1 Mile           | 6,360  | 1 Mile                   | \$53,959 | 1 Mile      | 36.60 |
| 3 Mile           | 50,379 | 3 Mile                   | \$66,823 | 3 Mile      | 45.00 |
| 5 Mile           | 99,432 | 5 Mile                   | \$75,028 | 5 Mile      | 47.60 |

**Jeremiah Baron**  
& CO.

Commercial Real Estate, LLC

### Listing Contact:

Jeremiah Baron | 772-528-0506 | [Jbaron@commercialrealestatellc.com](mailto:Jbaron@commercialrealestatellc.com)

Office: 49 SW Flagler Ave. Suite 301 Stuart FL, 34994 | 772-286-5744

## Sec. 3.417. - B-1 Business District.

3.417.A. Uses permitted. In this district, a building or structure or land shall be used for only the following purposes, subject to any additional limitations pursuant to section 3.402:

1. Any use permitted in a HB-1 Limited Business District.
2. Churches or schools may be constructed on property presently owned and held for such purposes, if such construction is commenced within five years from the date of September 14, 1965.
3. Offices, banks, theatres (not drive-ins), beauty parlors, bars and nightclubs, photograph studios, dry cleaning and laundry pickup stations, barbershops, florists, automobile salesrooms, used car lots, parking lots and storage garages, telephone exchanges, restaurants and lunchrooms, police and fire stations, motels and hotels, golf driving ranges and putt-putt golf.
4. Mechanical garages and gasoline and other motor fuel stations, so long as such work is confined within a building, and vehicles awaiting repair shall be screened from view on the street and abutting property.
5. Signs appertaining to the above uses.
6. Refuse and storage areas, which shall be screened from view.

3.417.B. Required lot area and width. Lots or building sites shall have an area of not less than 7,500 square feet, with a minimum width of 60 feet measured along the front property line. Structures in this district shall be limited to 35 feet. Motels and hotels shall comply with the minimum requirements of the HR-2 Multiple-Family Residential District.

3.417.C. Minimum yards required.

1. Front: 20 feet.
2. Rear: 20 feet.

3. Side: None, except where a B-1 District lies adjacent to a residential district or is separated only by a road, no building shall be built within 20 feet of a common property line, and a landscaped buffer strip shall be provided between the two uses with an evergreen hedge, uniformly colored masonry wall or board fence six feet high. Such screen shall be located on the sides and rear of the property:

- a. No structure shall be built within 50 feet of the center line of any public platted right-of-way not a designated through-traffic highway.
- b. No structure shall be built with 65 feet of the center line of a designated through-traffic highway.

(Ord. No. 608, pt. 1, 3-19-2002)

**Jeremiah Baron**  
& CO.

Commercial Real Estate, LLC

## Listing Contact:

Jeremiah Baron | 772-528-0506 | [Jbaron@commercialrealestatellc.com](mailto:Jbaron@commercialrealestatellc.com)

Office: 49 SW Flagler Ave. Suite 301 Stuart FL, 34994 | 772-286-5744

# Floor Plan

# Bank or Quick Service User

3250 SE Federal Highway, Stuart FL 34997

02 03 04 05 06 07 08 09 10 12

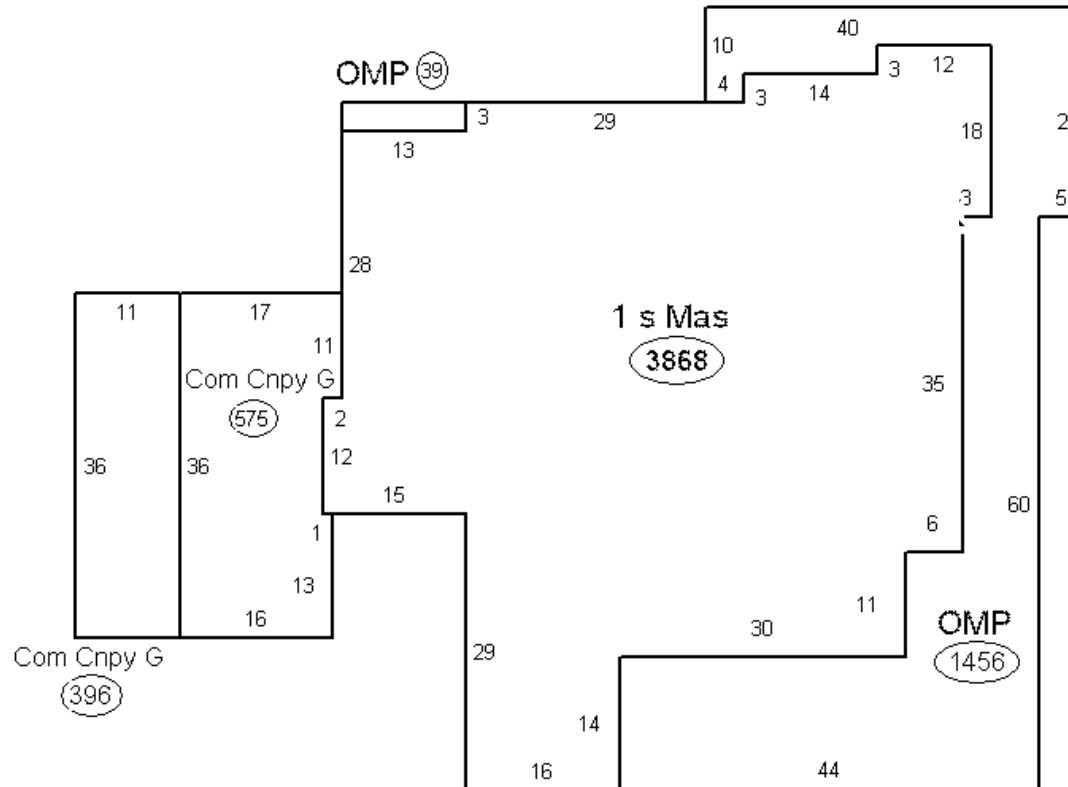

**Jeremiah Baron**  
& CO.

Commercial Real Estate, LLC

## Listing Contact:

Jeremiah Baron | 772-528-0506 | [Jbaron@commercialrealestatellc.com](mailto:Jbaron@commercialrealestatellc.com)

Office: 49 SW Flagler Ave. Suite 301 Stuart FL, 34994 | 772-286-5744



# Property Aerial

# Bank or Quick Service User

3250 SE Federal Highway, Stuart FL 34997



**Jeremiah Baron**  
& CO.

Commercial Real Estate, LLC

## Listing Contact:

Jeremiah Baron | 772-528-0506 | [Jbaron@commercialrealestatellc.com](mailto:Jbaron@commercialrealestatellc.com)

Office: 49 SW Flagler Ave. Suite 301 Stuart FL, 34994 | 772-286-5744