



SITE PLAN APPROVED

FOR SALE | Call For Pricing

EAST LAKE VILLAGE APARTMENTS

236 APARTMENT UNITS | 2.7 ACRE PARCEL

2160, 2170, 2190 SE HILLMOOR DR. PORT ST LUCIE FL 34952

**JEREMIAH BARON
& CO**

COMMERCIAL REAL ESTATE



EAST LAKE VILLAGE APARTMENTS | LAND

PRESENTED BY:

Jeremiah Baron
Broker | Owner

49 SW Flagler Ave. Suite 301 | Stuart FL, 34994

P: 772.528.0506

E: jbaron@commercialrealestatellc.com

FL License No. BK3020087

JEREMIAH BARON
& CO

COMMERCIAL REAL ESTATE

NO WARRANTY OR REPRESENTATION, EXPRESS OR IMPLIED, IS MADE AS TO THE ACCURACY OF THE INFORMATION CONTAINED HEREIN, AND THE SAME IS SUBMITTED SUBJECT TO ERRORS, OMISSIONS, CHANGE OF PRICE, RENTAL OR OTHER CONDITIONS, PRIOR SALE, LEASE OR FINANCING, OR WITHDRAWAL WITHOUT NOTICE, AND OF ANY SPECIAL LISTING CONDITIONS IMPOSED BY OUR PRINCIPALS NO WARRANTIES OR REPRESENTATIONS ARE MADE AS TO THE CONDITION OF THE PROPERTY OR ANY HAZARDS CONTAINED THEREIN ARE ANY TO BE IMPLIED.



TABLE OF CONTENTS

4 PROPERTY DETAILS

5 BUILDING RENDERINGS

6 AERIAL VIEW

7-11 SITE PLANS

12-14 ELEVATIONS

16 ZONING INFORMATION

17 AREA MAP

18 DEMOGRAPHICS

PROPERTY DETAILS

SITE PLAN APPROVED	
2160, 2170, 2190 SE HILLMOOR DR. PORT ST LUCIE FL 34952	
PRICE	Call For Pricing
BUILDING SIZE TOTAL	130,424 SF (Gross)
NO. OF RESIDENTIAL UNITS	236
NO. OF BUILDINGS	3
BUILDING TYPE	Multifamily Garage
ACREAGE	Parcel A 2.7 AC Parcel B 2.64 AC
FRONTAGE	+/- 524.8'
TRAFFIC COUNT	16,300 ADT
ZONING	Planned Unit Development (PSL)
LAND USE	CG / ROI
PARCEL ID	4401-803-0005-000-3 Parcel A
	4401-803-0006-000-0 Parcel A
	4401-803-0007-000-7 Parcel A
	4401-803-0008-000-4* Parcel A
	4401-803-0001-000-5 Parcel B
	4401-803-0002-000-2 Parcel B
	4401-803-0003-000-9 Parcel B
	4401-803-0004-000-6 Parcel B

Jeremiah Baron & Co. is pleased to present a pad-ready, site plan approved multifamily development land located off SE Lennard Road in Port St. Lucie, Florida.

The combined parcels measure a total of 5.34 acres. Parcel A is comprised of 2.7 acres while Parcel B totals 2.64 acres. Parcel A's proposed plan features a 236-unit apartment development with 1 to 2-bedroom options.

Site is centrally located with quick access to US-1 which connects to the neighboring cities of Fort Pierce, Jensen Beach, and Stuart. The project location is in close proximity to shopping centers, hospitals, parks and beaches.

With a 2020 population of 222,960; Port St. Lucie is the 7th largest city in Florida and the 103rd largest city in the United States. Currently growing at a rate of 3.26% annually and its population has increased by 35.45% since the most recent census, which recorded a population of 164,603 in 2010.

NOTE: Parcel B is available for purchase with a total unit count of 236. See respective parcel ID's in table.

**Parcel to be designated as the parking lot for the complex.*

BUILDING RENDERINGS

Building 5



Building 6



Building 8



AERIAL VIEW



BUILDING 5 SITE PLANS

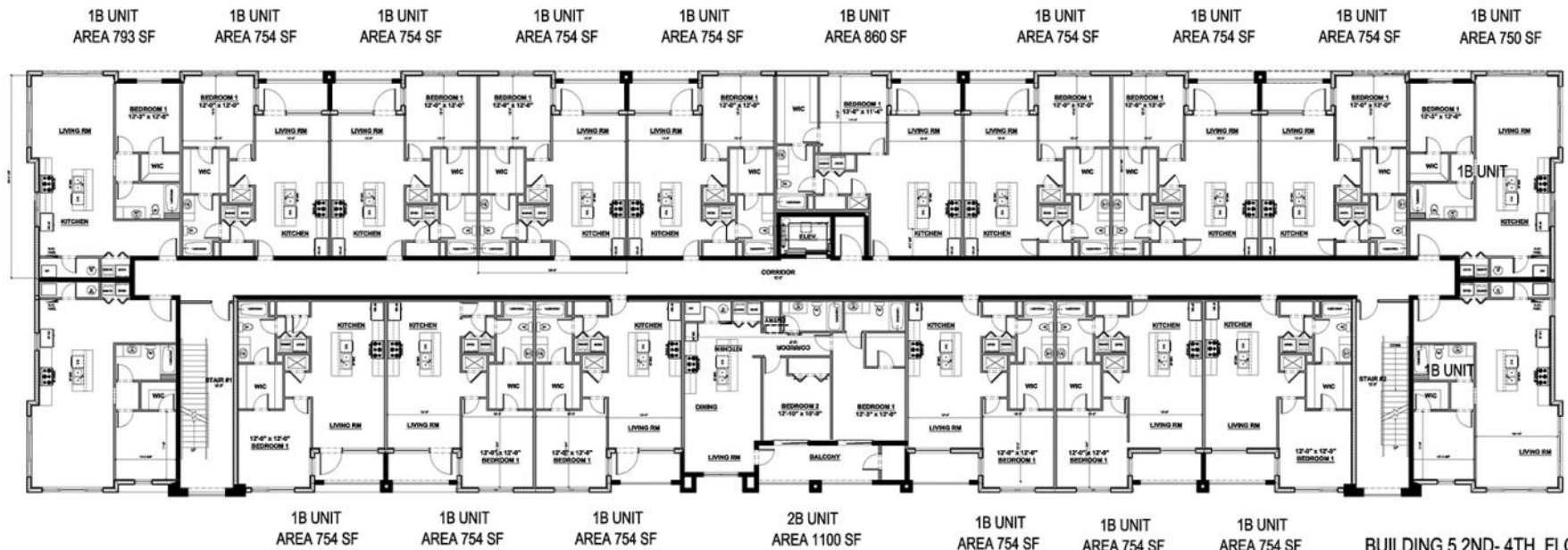

BUILDING 5 2ND- 4TH FLOC

1 BEDROOM UNITS	=	18
2 BEDROOM UNITS	=	1
TOTAL		19

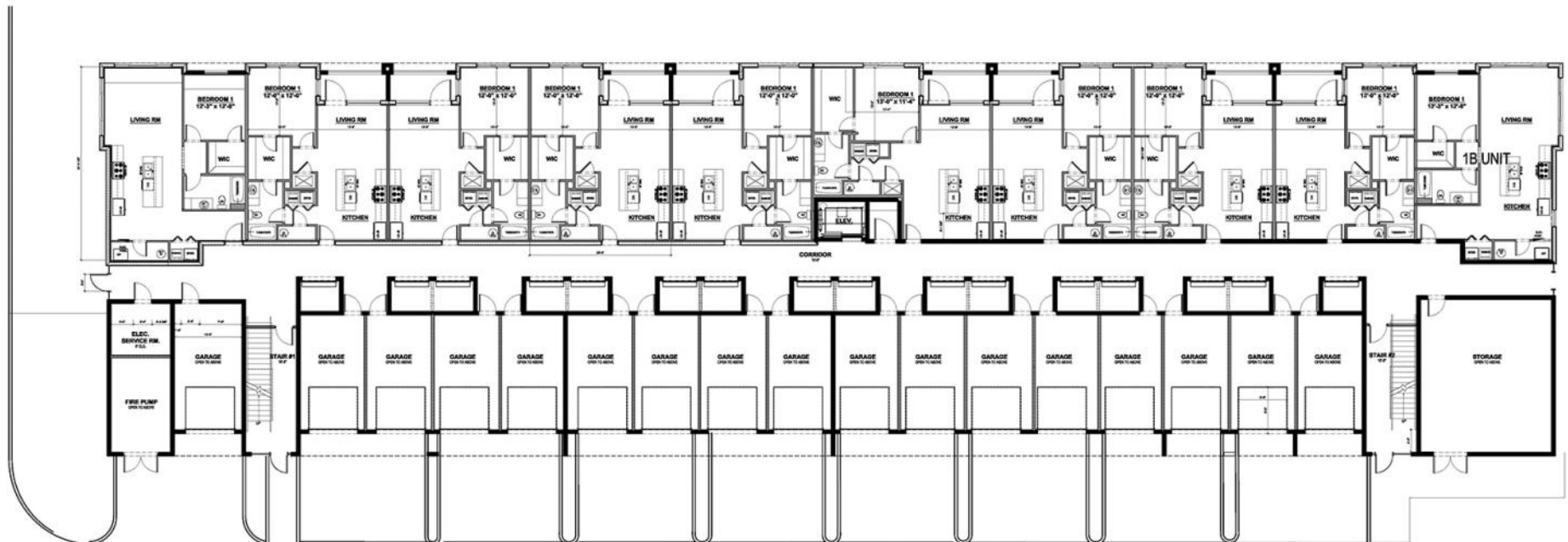

BUILDING 6 SITE PLANS (1ST FLOOR)

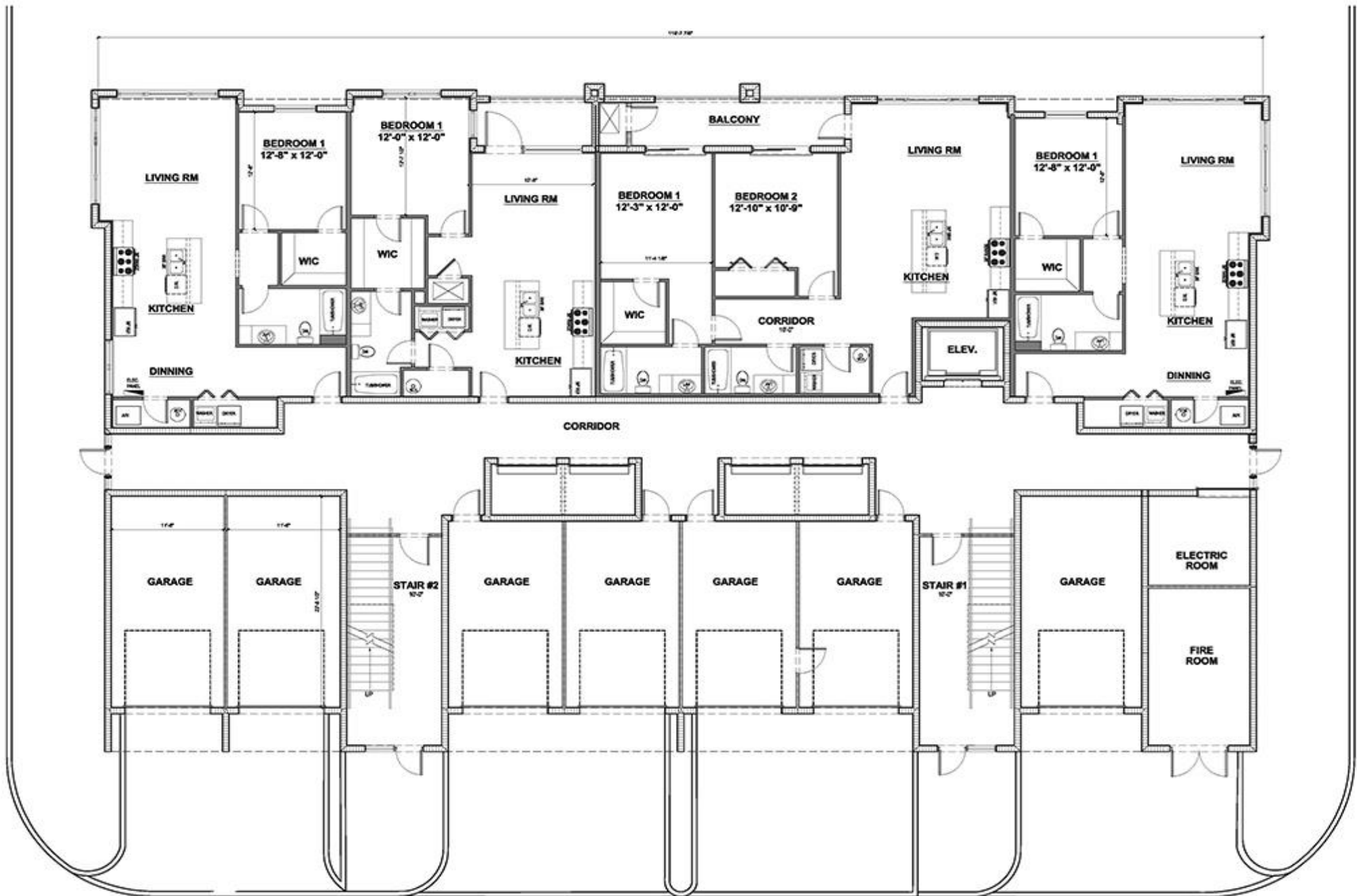

BUILDING 6 SITE PLANS (2ND FLOOR)

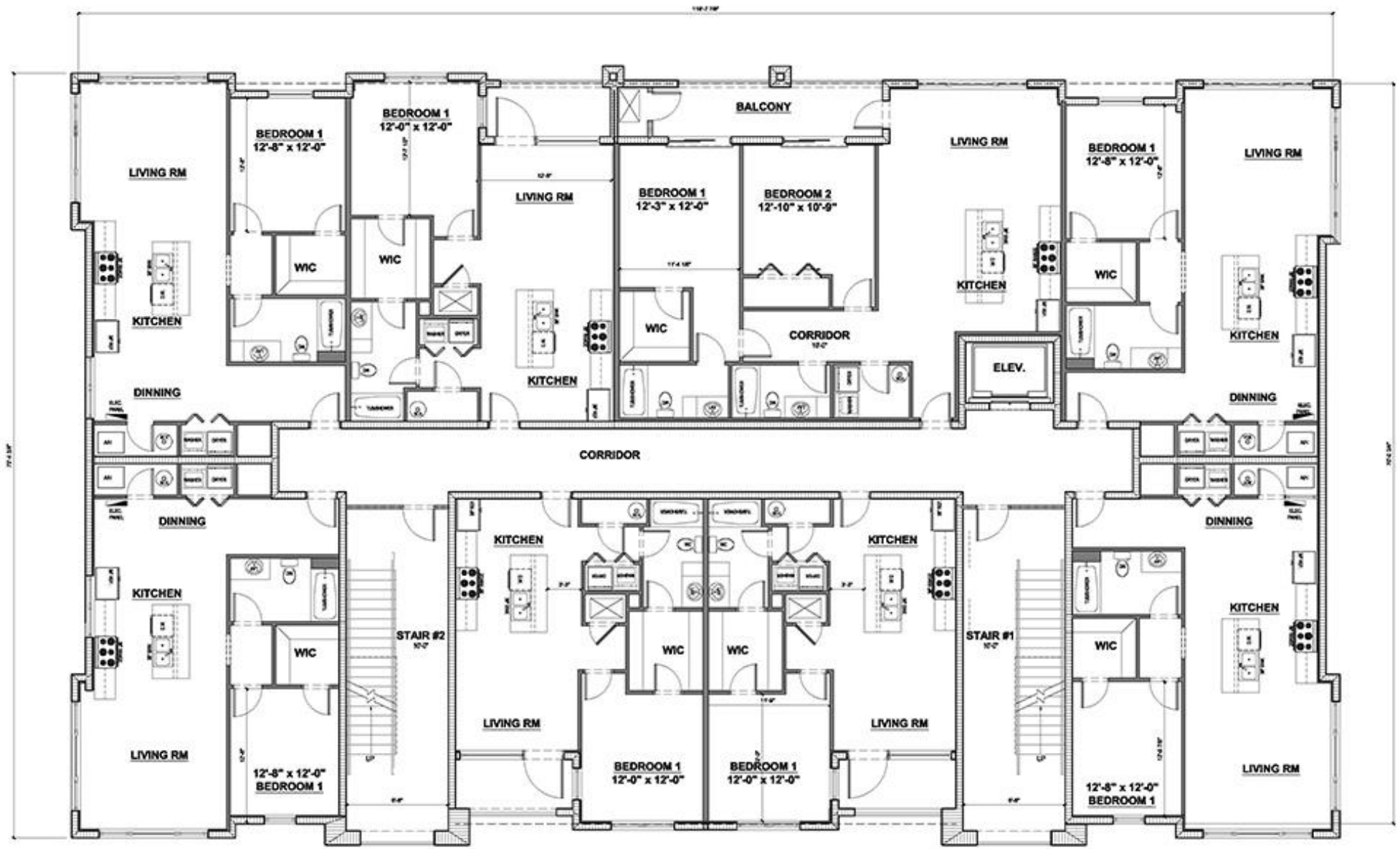

BUILDING 8 SITE PLANS (1ST FLOOR)

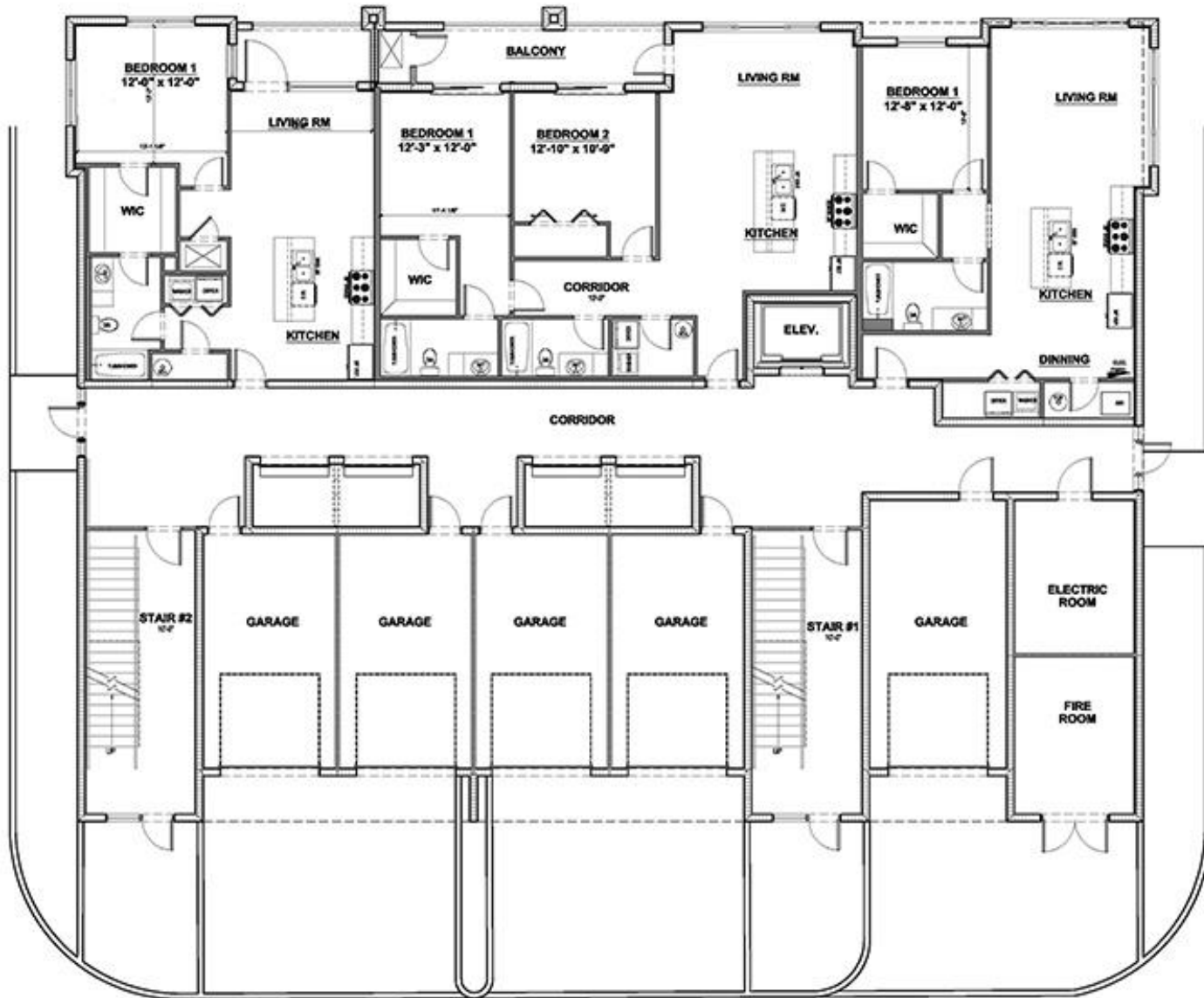

BUILDING 8 SITE PLANS (2ND FLOOR)

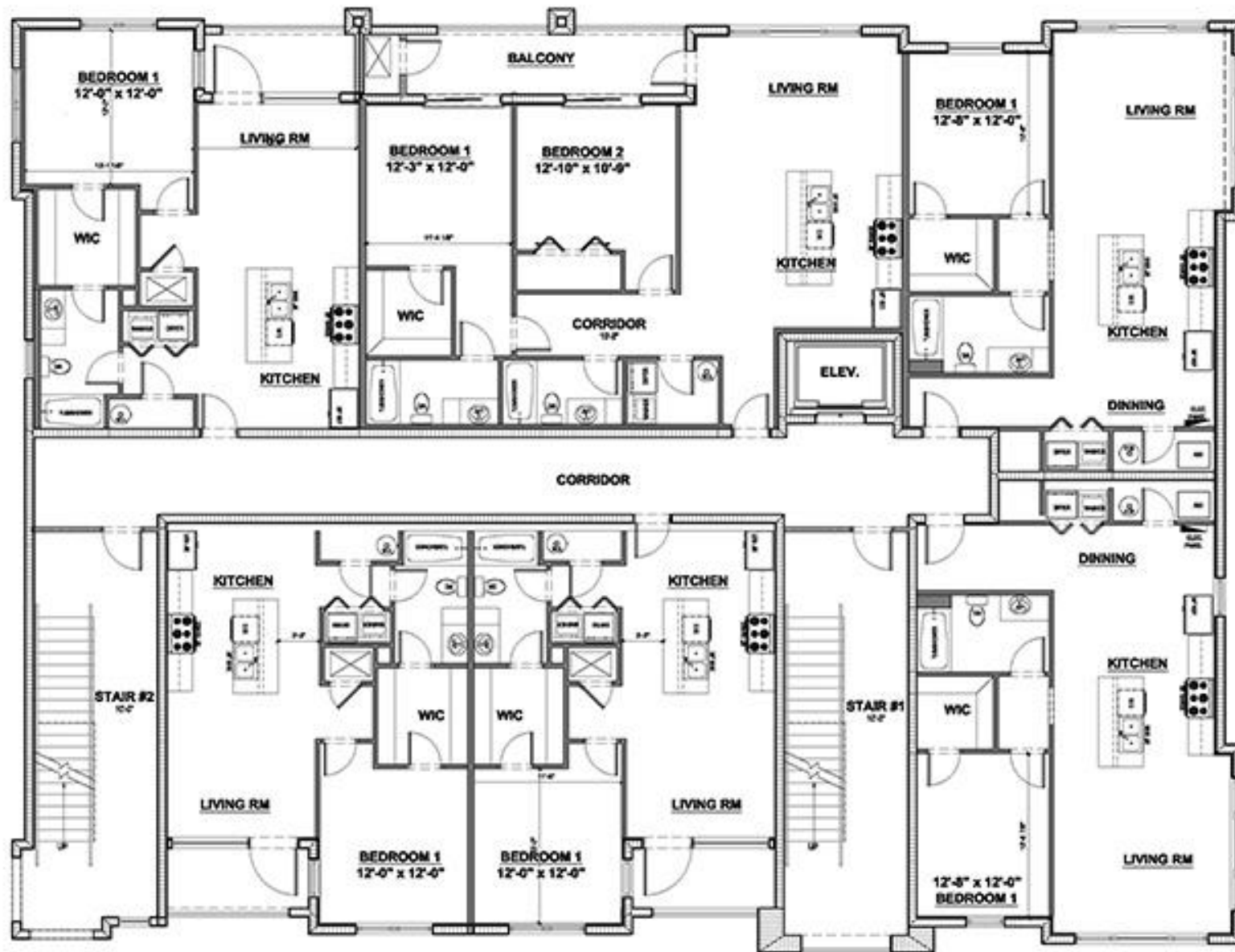

ELEVATIONS (BLDG 5)



BUILDING 5 2ND-4TH FLOOR



ELEVATIONS (BLDG 6)



ELEVATIONS (BLDG 8)

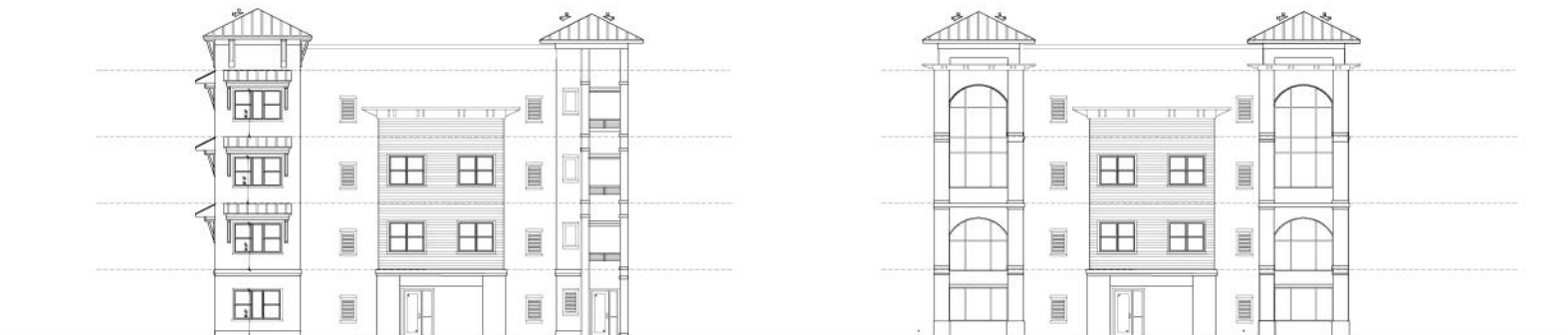

ZONING INFORMATION

Sec. 158.170. - Purpose.

(A) It is the intent and purpose of this district to provide, upon specific application and through the processes of unified planning and coordinated development, for the creation of new neighborhood or community areas offering a physical, social, and economic environment of high quality. Specific objectives of the district include the establishment of an orderly pattern of land uses geared to accommodate both near-term and long-term community needs; the efficient and economical use of land; and appropriate and harmonious variety in physical development; creative design; a high level of living and working amenities, including plentiful open space and recreation opportunities; efficient and effective systems of public facilities and services; a high degree of compatibility with adjacent and nearby existing and future development; appropriate conservation and preservation of natural features and resources; and the staging of development so as to best serve the general welfare of the City.

(B) Regulations for planned unit developments are intended to accomplish the purposes of zoning, subdivision regulation, and other applicable City regulations to the same degree as in instances where City regulations are intended to control development on a lot-by-lot basis rather than on a unified development approach. However, it is essential that the regulations and requirements applying to planned unit developments be sufficiently flexible in structure so as to encourage creative and imaginative design in planning and development. Where there are conflicts between the requirements of the general provisions of this chapter or other applicable codes of the City and the requirements established by official action upon a specific planned unit development, the latter requirements shall govern.

(Ord. No. 98-84, § 1, 3-22-99)

Sec. 158.171. - Definition.

For the purpose of this subchapter the following definition shall apply unless the context clearly indicates or requires a different meaning:

Planned Unit Development (PUD). Land planned under unified control and

developed in a coordinated manner in one (1) or more development phases for uses and structures well suited to the development itself and the surrounding area of which it is a part, according to an approved conceptual plan of development, and with programs for full maintenance and operation of any facilities and services, not to be dedicated to, and accepted by, a public agency for public ownership, operation and maintenance. PUD's may be for commercial, office, industrial, institutional or residential development or for a mixture of various land uses.

(Ord. No. 98-84, § 1, 3-22-99)

Sec. 158.173. - Permitted Uses.

In order to permit maximum flexibility in the design of a proposed planned unit development, no specific permitted uses are established. Uses permitted within a PUD district shall be only those residential, cultural, recreational, business, commercial, industrial, and related uses as are deemed by the City Council to be fully compatible with each other, with the context of the proposed development as a whole, and with the zoning and land use patterns of surrounding areas. The type, general location, and extent of all proposed uses shall be clearly designated as part of the conceptual development plan, and approval of those uses or types of uses as part of a rezoning amendment shall constitute the permitted land use requirements of a particular PUD district to the same extent and degree as were those permitted uses specifically included within these regulations. Any proposed change of approved land usage, other than necessary minor refinements in size, configuration, or location as may be required in the preparation of the detailed development plans, shall require a new hearing and approval action in accordance with the administrative review and approval procedures herein established. Accessory uses normally associated with the uses permitted as part of the approval action upon a specific PUD proposal shall be permitted at those locations and in an intensity as normally provided for that development within other zoning districts of the city, unless accessory uses are expressly prohibited within the approval action or are otherwise regulated by that action.

(Ord. No. 98-84, § 1, 3-22-99)

AREA MAP



REGIONAL MAP

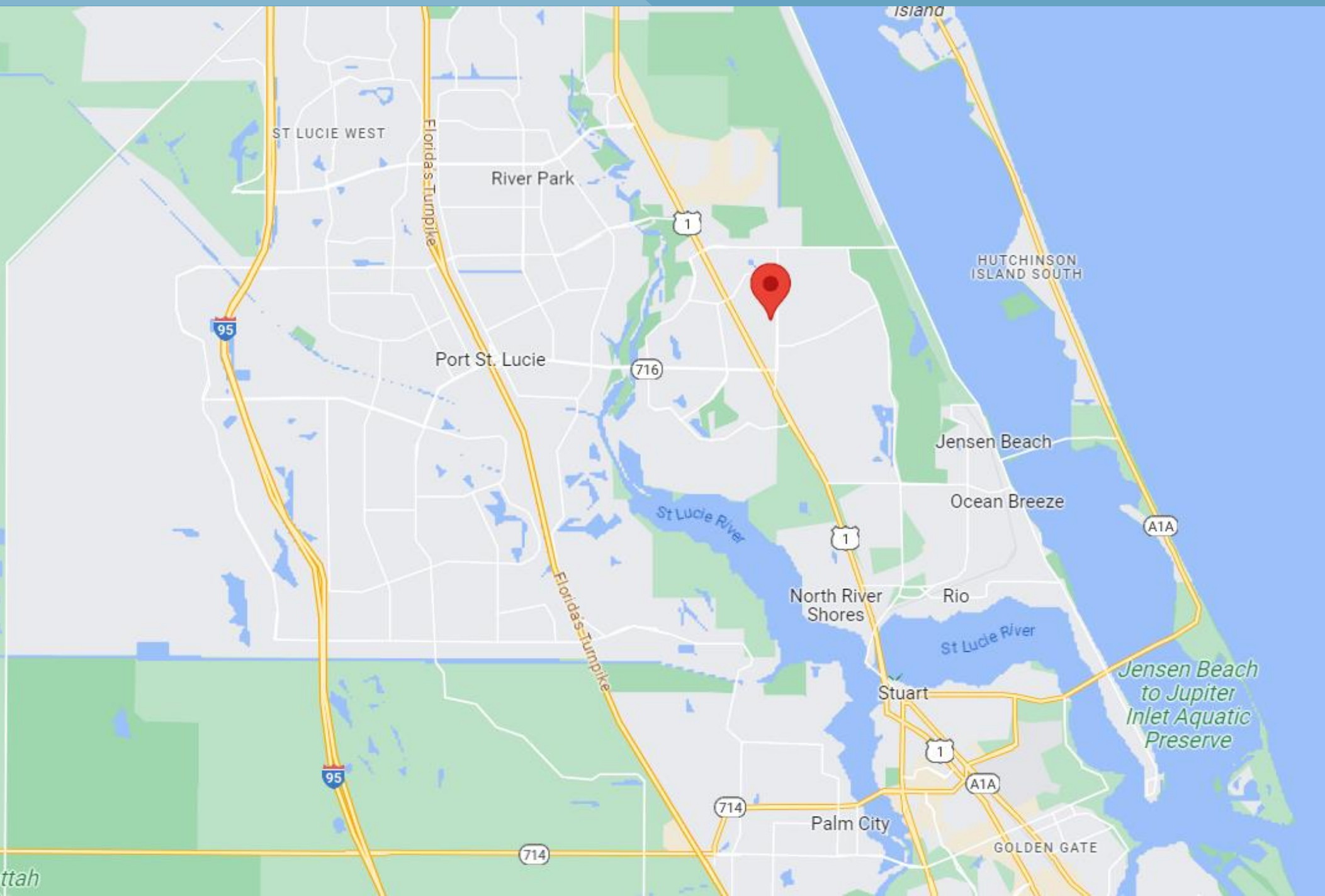

DEMOGRAPHICS

RADIUS	1 MILE	3 MILE	5 MILE
2022 Estimated Population	9,680	46,525	116,956
2027 Projected Population	11,114	53,155	133,278
2010 Census Population	8,738	41,841	99,214
2022 Estimated Households	3,921	20,059	49,330
2027 Projected Households	4,474	22,732	55,796
2010 Census Households	3,540	18,291	42,351
2022 Estimated White	7,213	37,870	96,110
2022 Estimated Black or African American	1,858	6,349	15,257
2022 Estimated Hawaiian & Pacific Islander	7	50	113
2022 Estimated American Indian or Native Alaskan	45	196	525
2022 Estimated Other Races	268	1,105	2,674
2022 Estimated Average Household Income	\$62,291	\$68,489	\$76,875
2022 Estimated Median Household Income	\$54,345	\$56,040	\$61,571
Median Age	41.40	49.40	50.40
Average Age	41.20	46.40	47.00