

VACANT LAND - 74 MULTIFAMILY UNITS APPROVED

Weatherbee Rd White City, FL 34982



**7 ACRES
SITE PLAN APPROVED**

**WEATHERBEE
TOWNHOMES**

FOR SALE | \$2,600,000

SITE PLAN APPROVED

 **JEREMIAH BARON
& CO**
COMMERCIAL REAL ESTATE

Carlos Pelaez
772.286.5744 Office
772.215.3436 Mobile
Cpelaez@commercialrealestatellc.com

Chris Belland
772.286.5744 Office
772.418.4506 Mobile
Cbelland@commercialrealestatellc.com

PROPERTY OVERVIEW

- Excellent opportunity to own 7 acres of vacant land located on Weatherbee Road in White City.
- Site plan approved for 74 multi-family units.
- The parcel is positioned between US-1 and Oleander Ave.
- Property perks include close proximity to charming Downtown Fort Pierce and only minutes away from area beaches.

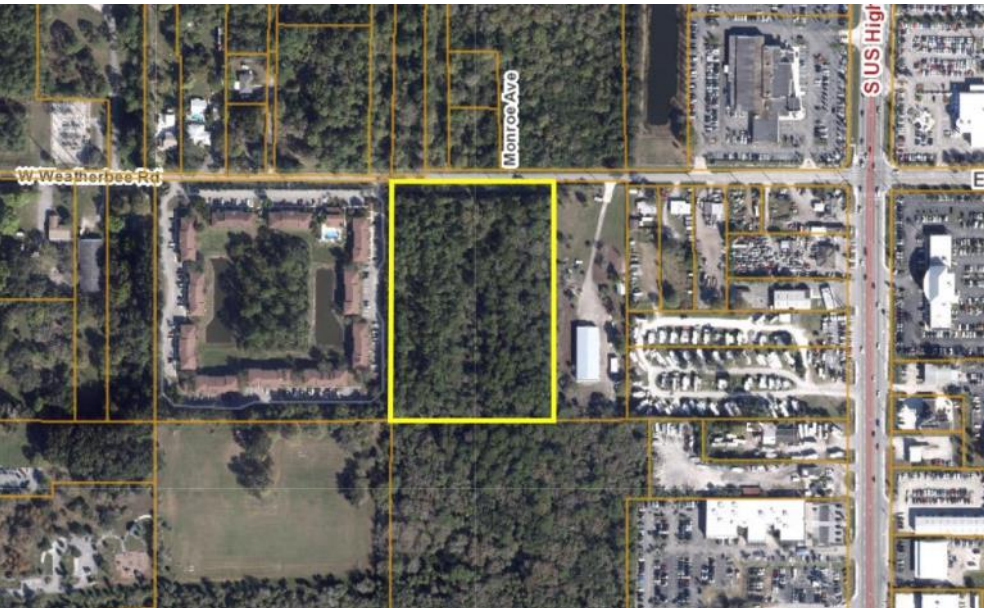

PRICE	\$2,600,000
ACREAGE	7 AC
FRONTAGE	458'
TRAFFIC COUNT	5,900 ADT
ZONING	RM-11 - Co
LAND USE	RM
PARCEL ID	3403-502-0015-000-5

NO WARRANTY OR REPRESENTATION, EXPRESS OR IMPLIED, IS MADE AS TO THE ACCURACY OF THE INFORMATION CONTAINED HEREIN, AND THE SAME IS SUBMITTED SUBJECT TO ERRORS, OMISSIONS, CHANGE OF PRICE, RENTAL OR OTHER CONDITIONS, PRIOR SALE, LEASE OR FINANCING, OR WITHDRAWAL WITHOUT NOTICE, AND OF ANY SPECIAL LISTING CONDITIONS IMPOSED BY OUR PRINCIPALS NO WARRANTIES OR REPRESENTATIONS ARE MADE AS TO THE CONDITION OF THE PROPERTY OR ANY HAZARDS CONTAINED THEREIN ARE ANY TO BE IMPLIED.



Carlos Pelaez

772.286.5744 Office

772.215.3436 Mobile

Cpelaez@commercialrealestatellc.com

Chris Belland

772.286.5744 Office

772.418.4506 Mobile

Cbelland@commercialrealestatellc.com

CONCEPTUAL SITE PLAN

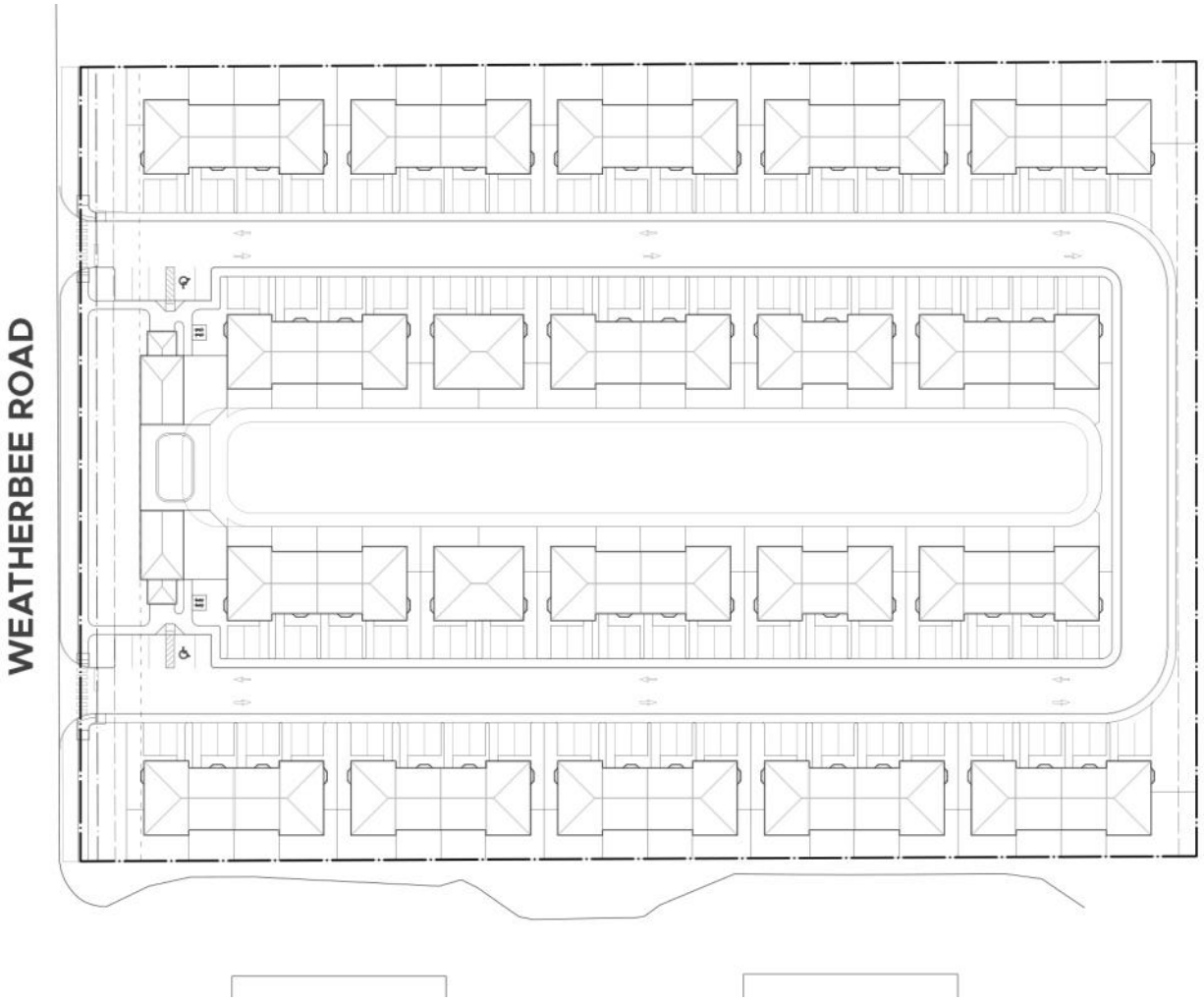

Carlos Pelaez
772.286.5744 Office
772.215.3436 Mobile
Cpelaez@commercialrealestatellc.com

Chris Belland
772.286.5744 Office
772.418.4506 Mobile
Cbelland@commercialrealestatellc.com

AERIAL VIEW

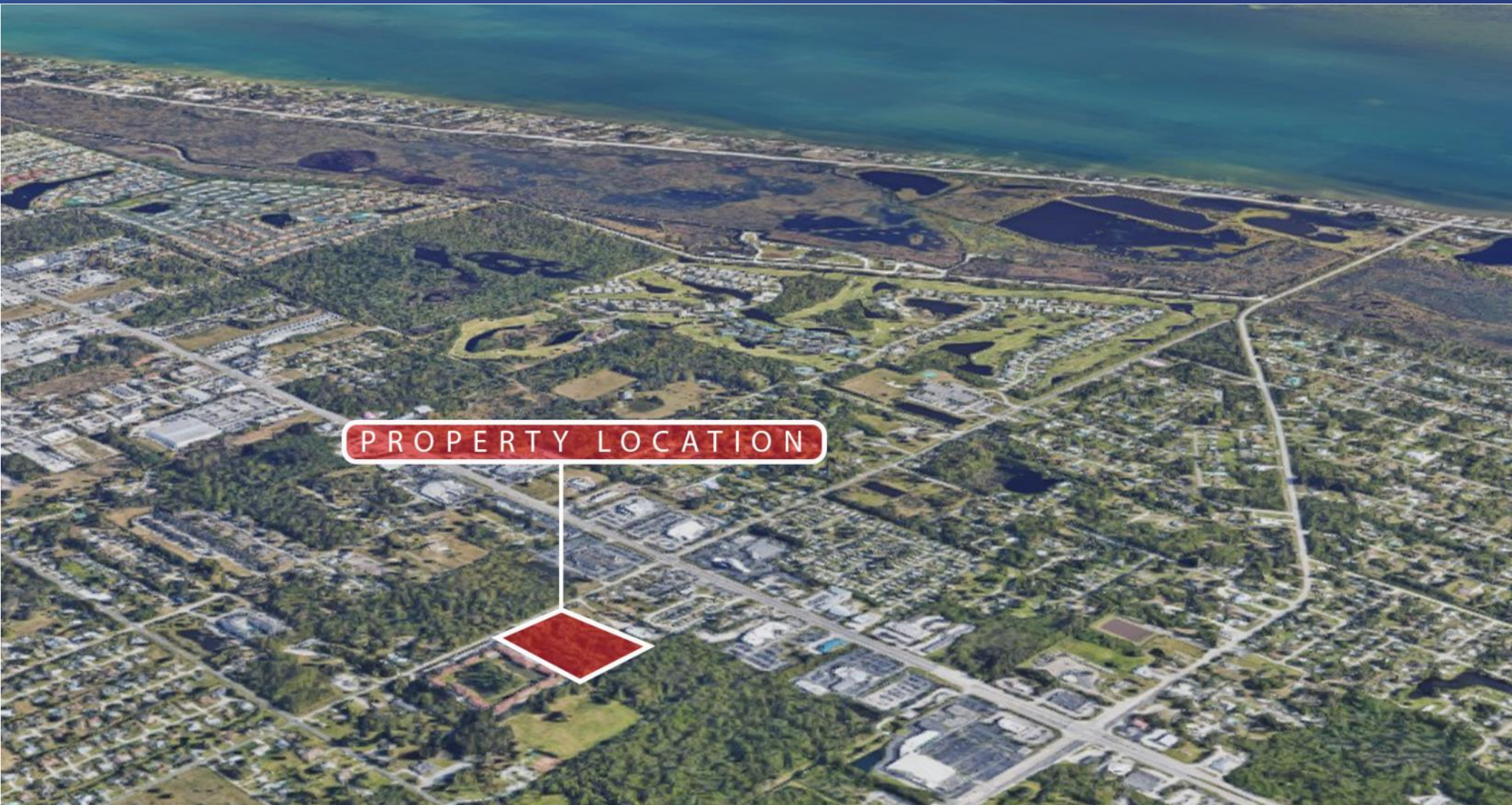

COMMERCIAL REAL ESTATE

Carlos Pelaez

772.286.5744 Office

772.215.3436 Mobile

Cpelaez@commercialrealestatellc.com

Chris Belland

772.286.5744 Office

772.418.4506 Mobile

Cbelland@commercialrealestatellc.com

DEMOGRAPHICS

2022 Population Estimate		2022 Average Household Income		Average Age	
1 Mile	3,606	1 Mile	\$60,064	1 Mile	41.10
3 Mile	31,061	3 Mile	\$60,276	3 Mile	42.90
5 Mile	93,069	5 Mile	\$60,543	5 Mile	43.20

2027 Population Projection		2022 Median Household Income		Median Age	
1 Mile	4,089	1 Mile	\$48,278	1 Mile	43
3 Mile	35,289	3 Mile	\$46,449	3 Mile	44
5 Mile	106,876	5 Mile	\$48,052	5 Mile	44



Carlos Pelaez
772.286.5744 Office
772.215.3436 Mobile
Cpelaez@commercialrealestatellc.com

Chris Belland
772.286.5744 Office
772.418.4506 Mobile
Cbelland@commercialrealestatellc.com

ZONING INFORMATION

RM-11 RESIDENTIAL, MULTIPLE-FAMILY - 11.

1. Purpose. The purpose of this district is to provide and protect an environment suitable for single-family, two-family, three-family, and multiple-family dwellings at a maximum density of eleven (11) dwelling units per gross acre, together with such other uses as may be necessary for and compatible with medium density residential surroundings. The number in "()" following each identified use corresponds to the SIC Code reference described in Section 3.01.02(B). The number 999 applies to a use not defined under the SIC Code but may be further defined in Section 2.00.00 of this Code.
2. Permitted Uses:
 - a. Community residential homes subject to the provisions of Section 7.10.07. (999)
 - b. Family day care homes. (999)
 - c. Family residential homes provided that such homes shall not be located within a radius of one thousand (1,000) feet of another existing such family residential home and provided that the sponsoring agency or the Department of Health and Rehabilitative Services (HRS) notifies the Board of County Commissioners at the time of home occupancy that the home is licensed by HRS. (999)
 - d. Multiple-family dwellings (three (3) or more units). (999)
 - e. Single-family detached dwellings. (999)
 - f. Two-family dwellings. (999)
3. Lot Size Requirements. Lot size requirements shall be in accordance with Section 7.04.00.
4. Dimensional Regulations. Dimensional requirements shall be in accordance with Section 7.04.00.
5. Off-Street Parking Requirements. Off-street parking requirements shall be in accordance with Section 7.06.00.
6. Landscaping. Landscaping requirements shall be in accordance with Section 7.09.00.
7. Conditional Uses:
 - a. Family residential homes located within a radius of one thousand (1,000) feet of another such family residential home. (999)
 - b. Telecommunication towers - subject to the standards of Section 7.10.23. (999)
8. Accessory Uses. Accessory uses are subject to the requirements of Section 8.00.00.
 - a. Solar energy systems, subject to the requirements of Section 7.10.28.



Carlos Pelaez

772.286.5744 Office

772.215.3436 Mobile

Cpelaez@commercialrealestatellc.com

Chris Belland

772.286.5744 Office

772.418.4506 Mobile

Cbelland@commercialrealestatellc.com

TRADE AREA MAP



 **JEREMIAH BARON & CO**
COMMERCIAL REAL ESTATE

Carlos Pelaez
772.286.5744 Office
772.215.3436 Mobile
Cpelaez@commercialrealestatellc.com

Chris Belland
772.286.5744 Office
772.418.4506 Mobile
Cbelland@commercialrealestatellc.com