



TURNKEY CAR WASH BUSINESS

0.79 AC | \$3,500,000 | 150' FRONTAGE

13020 US HIGHWAY 1, SEBASTIAN FL 32958

JEREMIAH BARON
& CO

COMMERCIAL REAL ESTATE



EXPRESS & AUTOMATIC CAR WASH TURNKEY BUSINESS

PRESENTED BY:

Matt Mondo

Jeremiah Baron & Co.

49 SW Flagler Ave. Suite 301 | Stuart FL, 34994

P: 772.236.7780

E: mmondo@commercialrealestatellc.com

FL License No. SL3445909

**JEREMIAH BARON
& CO**

COMMERCIAL REAL ESTATE

NO WARRANTY OR REPRESENTATION, EXPRESS OR IMPLIED, IS MADE AS TO THE ACCURACY OF THE INFORMATION CONTAINED HEREIN, AND THE SAME IS SUBMITTED SUBJECT TO ERRORS, OMISSIONS, CHANGE OF PRICE, RENTAL OR OTHER CONDITIONS, PRIOR SALE, LEASE OR FINANCING, OR WITHDRAWAL WITHOUT NOTICE, AND OF ANY SPECIAL LISTING CONDITIONS IMPOSED BY OUR PRINCIPALS NO WARRANTIES OR REPRESENTATIONS ARE MADE AS TO THE CONDITION OF THE PROPERTY OR ANY HAZARDS CONTAINED THEREIN ARE ANY TO BE IMPLIED.



TABLE OF CONTENTS

4 PROPERTY SUMMARY

5 PROPERTY DETAILS

6 PROPERTY OVERVIEW

7 SITE PLAN

8 AREA MAP

9 ZONING INFORMATION

10 DEMOGRAPHICS

LOW
LAS
SHI
C
E
R
A
M
I
C

PROPERTY SUMMARY

Jeremiah Baron & Co. is pleased to present an exceptional opportunity to own a turn-key car wash facility located on the busy roadway of US Highway 1 in Sebastian, Florida. Offering is for a full turnkey operation, including land, building, equipment, operating business, supplies and branding. Post renovation, full tunnel operation restarted in November 2023.

The recently rebranded and upgraded car wash includes a fully renovated express tunnel that is 65 feet long (with the potential to expand up to 70 feet). This tunnel also houses 100 feet of equipment, contributing to its enhanced efficiency. The tunnel comprises entirely new Sonny's wash equipment and includes a two-year-old Ryko 5 brush automatic, an expansion bay, a state-of-the-art central vacuum system with multiple stations, and a dedicated control room. With this new equipment in place, the tunnel can accommodate a 50% increase in wash traffic compared to the previous system. The total cost of these capital improvements amounts to approximately \$1,000,000.

Google Ads implementation assists in additional customer draw, along with monthly membership.

Additionally with all its kiosks the business is now 90% remote and allows owner accessibility to real time revenue analytics of coins, cash, and credit card transactions plus other features such as web portals for setting up promotions, memberships, etc.

Located directly across the street from Walmart, and in close proximity to other National brands such as PNC Bank, Enterprise Rent-A-Car, Taco Bell, The Home Depot, Publix, and many others.

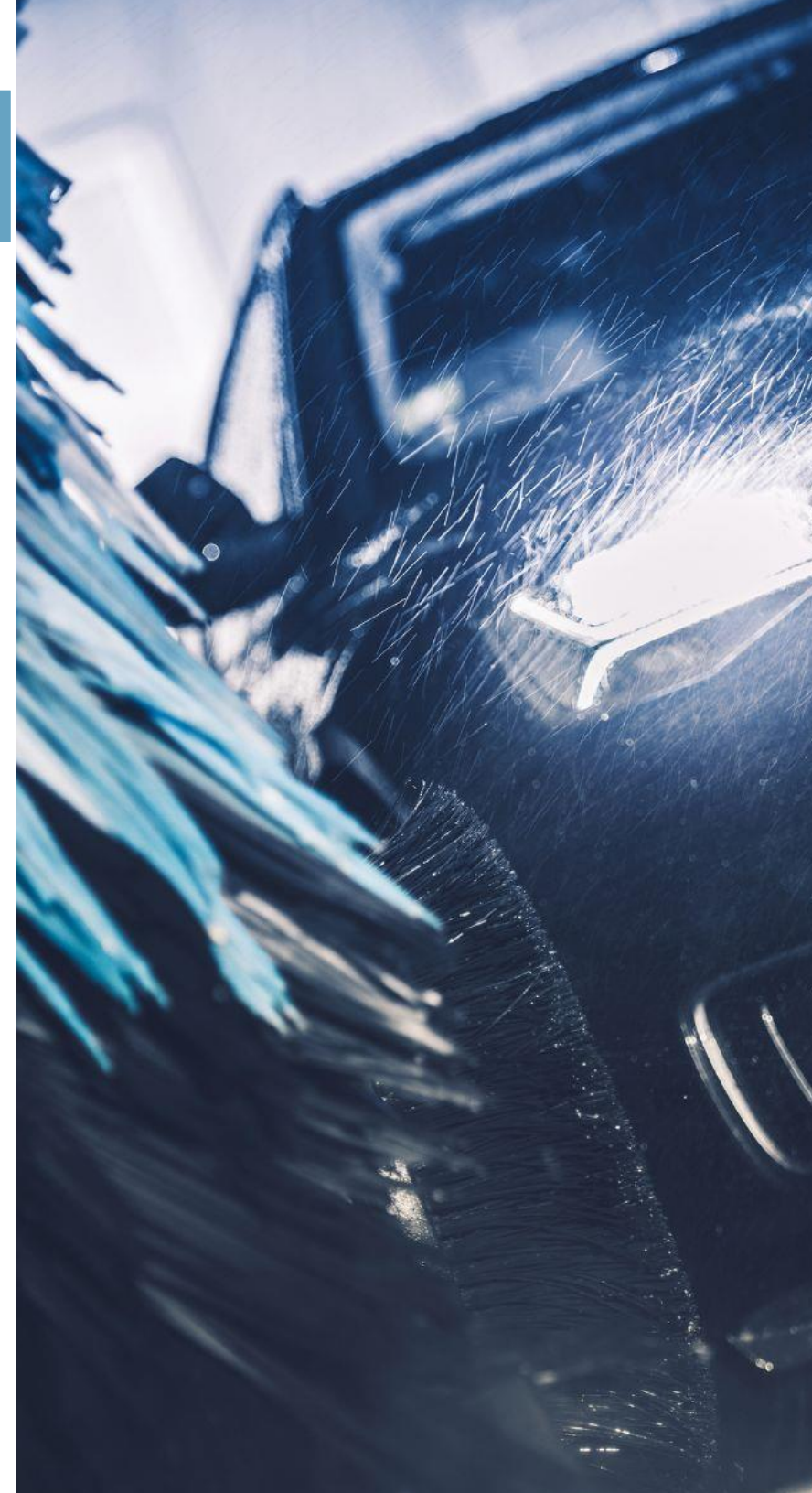

PROPERTY DETAILS

13020 US HIGHWAY 1, SEBASTIAN FL 32958

PRICE \$3,500,000

BUILDING TYPE Car Wash

BUILDING SIZE 3,808 SF

ACREAGE 0.79 AC

FRONTAGE 159.6'

TRAFFIC COUNT 22,500 ADT

ZONING CR

LAND USE Commercial High Density

PARCEL ID 30-38-21-00001-0000-00023.0



PROPERTY OVERVIEW



ACCESS	US Highway 1
TRAFFIC COUNTS	22,500 ADT
IMPROVEMENTS	New Sonnys Wash Equipment Ryko 5 brush Automatic New Central Vacuum System New Tunnel Equipment
PARKING	Ample
YEAR BUILT RENOVATED	1998 2023
PARCEL ID	30-38-21-00001-0000-00023.0
ZONING	CR

PROPERTY PHOTOS



SITE PLAN

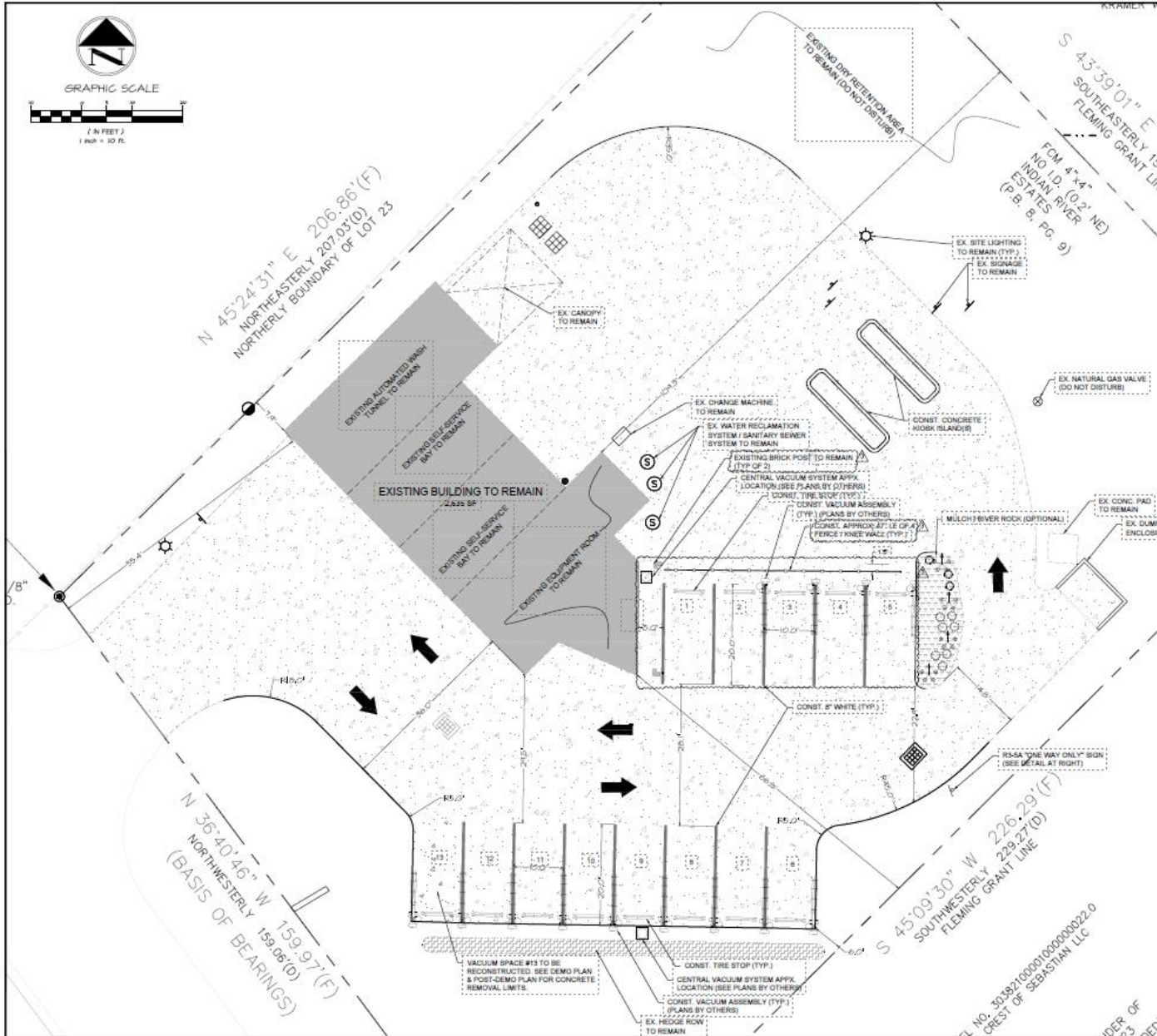

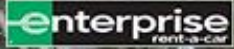

SUBJECT PROPERTY



SUS HIGHWAY 1 - 22,500 ADT



ZONING INFORMATION

Sec. 54-2-5.4. - Commercial Riverfront (CR).

(a) Intent: The purpose and intent of the CR District is to provide a management framework for implementing comprehensive plan objectives and policies for the riverfront mixed use designation illustrated on the future land use map. All development in the Commercial Riverfront District shall comply with the comprehensive plan, performance criteria in chapter III, as well as other applicable land development regulations. The CR District is intended to preserve the existing character of the riverfront area. The existing assets, including historical structures, shall be protected, preserved and enhanced. The zoning district is intended to provide for a mixture of uses and a variety of opportunities for recreational and commercial uses while protecting the environment.

(b) Permitted uses:

- Cultural or civic facilities
- Clubs and lodges, public and private
- Medical services
- Gasoline sales, retail
- Wet or dry storage of boats
- Trade and skilled services
- Marine power sales and service
- Hotels and motels
- Bait and tackle shops

Accessory uses to permitted uses

Educational institutions, marine related

Administrative services, public and private

Business and professional offices, excluding drive-through facilities

Commercial retail ≤ 10,000 sq. ft.

Pharmacies

Medical marijuana dispensaries

Restaurants, excluding drive-through facilities

Bars and lounges

Home occupations

Marinas

Marine fuel sales

Boat sales and rentals

Fish markets and packing facilities

Yacht clubs

All uses permitted in the RM-8 Zoning District

DEMOGRAPHICS

RADIUS		1 MILE	3 MILE	5MILE
2023 Estimated Population		1,329	11,991	37,189
2028 Projected Population		1,370	12,434	38,556
2010 Census Population		1,170	10,165	31,570
2023 Estimated Households		662	5,701	17,524
2028 Projected Households		682	5,906	18,156
2010 Census Households		585	4,847	14,888
2023 Estimated White		1,285	11,357	34,573
2023 Estimated Black or African American		14	290	1,425
2023 Estimated Hawaiian & Pacific Islander		10	59	130
2023 Estimated American Indian or Native Alaskan		15	104	433
2023 Estimated Other Races		1	3	18
2023 Estimated Average Household Income		\$60,316	\$62,995	\$68,080
2023 Estimated Median Household Income		\$45,375	\$48,963	\$50,696
Median Age		56	62	63
Average Age		51.40	55.20	55.50