

MANUFACTURING WAREHOUSE

541 NW Interpark Place, Port St. Lucie FL 34987



FOR SALE | \$9,300,000

**JEREMIAH BARON
& CO**

COMMERCIAL REAL ESTATE

Josh Johnson

772.286.5744 Office
772.631.5805 Mobile
jjohnson@commercialrealestatellc.com

Chris Belland

772.286.5744 Office
772.418.4506 Mobile
cbelland@commercialrealestatellc.com

2100 SE Ocean Blvd. Suite 100
Stuart FL, 34996
www.commercialrealestatellc.com

PROPERTY OVERVIEW

- Located in the heart of Port St. Lucie's industrial center this manufacturing warehouse is just over 1.5 miles from I95 offering great logistical advantages.
- Situated on 3.9 acres, the available space is 67,120 sf with fire sprinklers throughout.
- The site hosts a loading dock, multiply bay doors, electrical capacity of 1,800 amps, 120/208 volt 3-phase power.
- Interior clearance ranges from 25' to 28' ceiling height. Other features include offices, breakroom, a conference room and ample parking.



PRICE	\$9,300,000
BUILDING SIZE	67,120 sf
BUILDING TYPE	Warehouse
ACREAGE	3.9
FRONTAGE	362.20'
YEAR BUILT	1990
CONSTRUCTION TYPE	Stucco & Corrugated Metal
ZONING	Warehouse Industrial
LAND USE	LI/OSR/I
PARCEL ID	3323-640-0009-000-0

NO WARRANTY OR REPRESENTATION, EXPRESS OR IMPLIED, IS MADE AS TO THE ACCURACY OF THE INFORMATION CONTAINED HEREIN, AND THE SAME IS SUBMITTED SUBJECT TO ERRORS, OMISSIONS, CHANGE OF PRICE, RENTAL OR OTHER CONDITIONS, PRIOR SALE, LEASE OR FINANCING, OR WITHDRAWAL WITHOUT NOTICE, AND OF ANY SPECIAL LISTING CONDITIONS IMPOSED BY OUR PRINCIPALS NO WARRANTIES OR REPRESENTATIONS ARE MADE AS TO THE CONDITION OF THE PROPERTY OR ANY HAZARDS CONTAINED THEREIN ARE ANY TO BE IMPLIED.

**JEREMIAH BARON
& CO**

COMMERCIAL REAL ESTATE

Josh Johnson

772.286.5744 Office

772.631.5805 Mobile

jjohnson@commercialrealestatellc.com

Chris Belland

772.286.5744 Office

772.418.4506 Mobile

cbelland@commercialrealestatellc.com

2100 SE Ocean Blvd. Suite 100

Stuart FL, 34996

www.commercialrealestatellc.com

SITE PHOTOS



**JEREMIAH BARON
& CO**
COMMERCIAL REAL ESTATE

Josh Johnson
772.286.5744 Office
772.631.5805 Mobile
jjohnson@commercialrealestatellc.com

Chris Belland
772.286.5744 Office
772.418.4506 Mobile
cbelland@commercialrealestatellc.com

2100 SE Ocean Blvd. Suite 100
Stuart FL, 34996
www.commercialrealestatellc.com

FOUNDATION PLAN

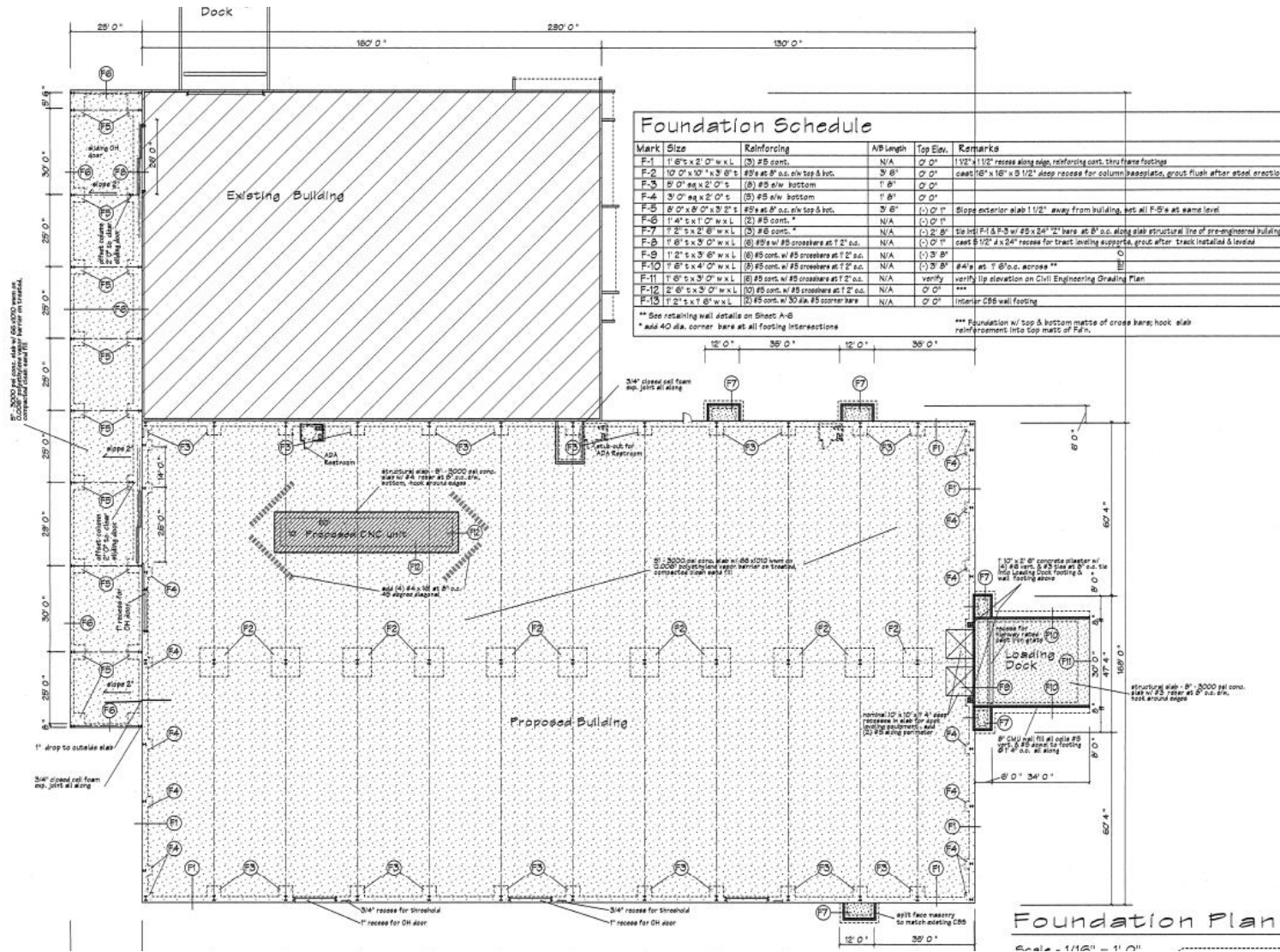

These drawings are instruments of service prepared by the architect under a contract with the owner. They are not to be used for any other project without the written approval of the architect. All rights reserved.

NO.	DATE	BY	DESCRIPTION
1000	01/11/2019	JM	Issue for Permit Review
1001	01/11/2019	JM	Issue for Permit Review
1002	01/11/2019	JM	Issue for Permit Review



John M. Foster - Architect
1929 Ruler Avenue SW, Fort Lauderdale, Florida 33302
(954) 871-1226 • Florida Registration No. 8261

Re-Commissioning of Existing Light Industry Building
Charles P. Rogers & Co., Inc.
3000 NE 13th Avenue, Fort Lauderdale, Florida 33305
Phone: 954-561-8888

Sheet 1 of 1

JEREMIAH BARON & CO
COMMERCIAL REAL ESTATE

Josh Johnson
772.286.5744 Office
772.631.5805 Mobile
jjohnson@commercialrealestatellc.com

Chris Belland
772.286.5744 Office
772.418.4506 Mobile
cbelland@commercialrealestatellc.com

2100 SE Ocean Blvd. Suite 100
Stuart FL, 34996
www.commercialrealestatellc.com

PROPERTY SKETCH

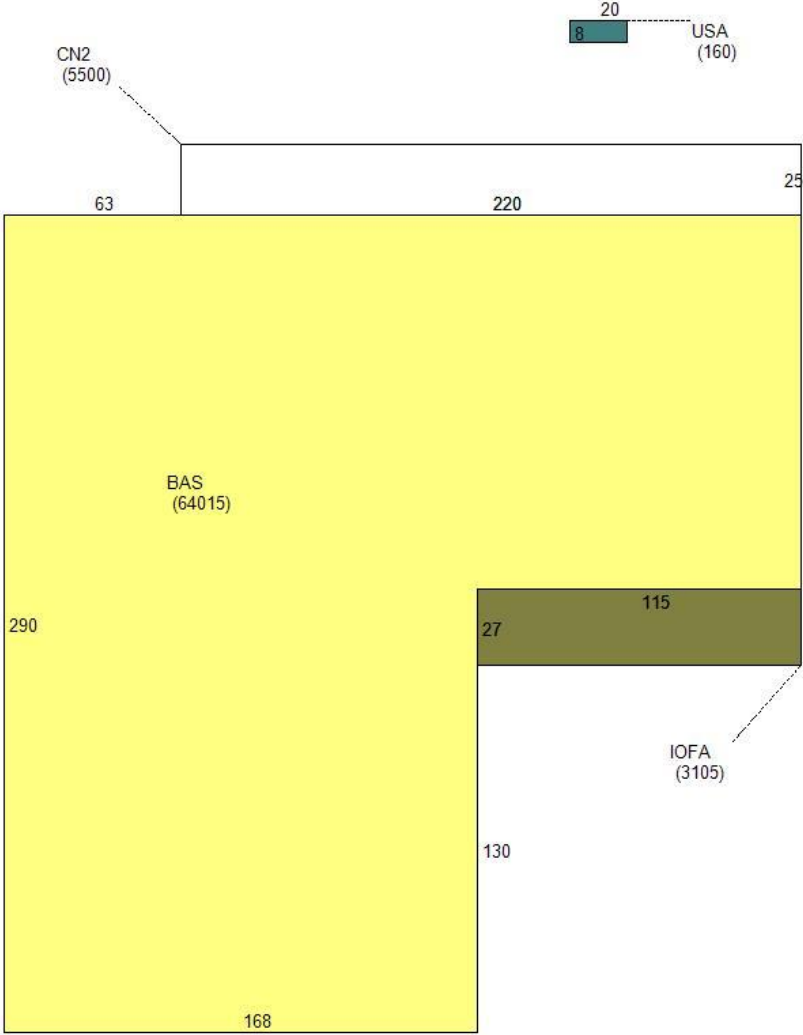

Josh Johnson
772.286.5744 Office
772.631.5805 Mobile
jjohnson@commercialrealestatellc.com

Chris Belland
772.286.5744 Office
772.418.4506 Mobile
cbelland@commercialrealestatellc.com

2100 SE Ocean Blvd. Suite 100
Stuart FL, 34996
www.commercialrealestatellc.com

DEMOGRAPHICS

2023 Population Estimate		2022 Average Household Income		Average Age	
1 Mile	2,946	1 Mile	\$69,912	1 Mile	52.00
3 Mile	44,753	3 Mile	\$91,665	3 Mile	52.00
5 Mile	116,419	5 Mile	\$92,607	5 Mile	52.10

2028 Population Projection		2022 Median Household Income		Median Age	
1 Mile	3,280	1 Mile	\$45,515	1 Mile	60
3 Mile	48,519	3 Mile	\$77,751	3 Mile	59
5 Mile	125,188	5 Mile	\$79,042	5 Mile	58

**JEREMIAH BARON
& CO**

COMMERCIAL REAL ESTATE

Josh Johnson

772.286.5744 Office
772.631.5805 Mobile
jjohnson@commercialrealestatellc.com

Chris Belland

772.286.5744 Office
772.418.4506 Mobile
cbelland@commercialrealestatellc.com

2100 SE Ocean Blvd. Suite 100
Stuart FL, 34996
www.commercialrealestatellc.com

ZONING INFORMATION

Sec. 158.135. Warehouse Industrial Zoning District (WI).

(A) Purpose. The purpose of the warehouse industrial zoning district (WI) shall be to locate and establish areas within the City which are deemed to be uniquely suited for the development and maintenance of warehousing, wholesale trade and limited industrial activities of light intensity; to designate those uses and services deemed appropriate and proper for location and development within said zoning district; and to establish such development standards and provisions as are appropriate to ensure proper development and functioning of uses within the district.

(B) Permitted Principal Uses and Structures.

(1) The following principal uses and structures are permitted provided that all businesses, services, manufacturing or processing of materials are confined within a fully-enclosed building with no exterior emission of odors, fumes, dust, smoke, vibration, waste liquids, or other substances that would adversely affect surrounding businesses and properties.

- a. Cabinet making, carpentry shop or other trade shop.
- b. Food processing facility.
- c. Cold storage warehouse and pre-cooling plant.
- d. Manufacturing, assembly, warehousing, storing, processing and packaging of goods and materials.
- e. Public or semi-public facility or use.
- f. Warehousing, provided that no more than thirty (30) percent of each building be devoted to office or retail space associated with the warehouse use and not as a separate unrelated business.
- g. Television and broadcasting station.
- h. Repair and maintenance of vehicles and equipment. No storage of vehicles shall be permitted outside of an enclosed building unless an area designated for such use is on

the approved site plan and does not reduce the required number of parking spaces for the building.

- i. Commercial laundry facility and linen supply.
 - j. Analytical laboratory.
 - k. Wholesale trade, provided that no more than fifty (50) percent of the total floor area is devoted to the display of goods and materials or office space, including the wholesale trade of alcoholic beverages.
 - l. Furniture sales.
 - m. Enclosed assembly area 3,000 square feet or less, with or without an alcoholic beverage license for on premises consumption of alcoholic beverages, in accordance with Chapter 110.
 - n. Retail and business services primarily intended to serve the industrial facilities.
 - o. One dwelling unit contained within the development which is incidental to and designed as an integral part of the principal structure.
 - p. Commercial driving school.
 - q. Fine arts studio.
Music recording studios.
 - s. Microbrewery.
- (2) The following principal uses which need not be fully enclosed in a building or structure are permitted.
- a. Public utility facility, including water pumping plant, reservoir, and electrical substation.

**JEREMIAH BARON
& CO**

COMMERCIAL REAL ESTATE

Josh Johnson

772.286.5744 Office
772.631.5805 Mobile
jjohnson@commercialrealestatellc.com

Chris Belland

772.286.5744 Office
772.418.4506 Mobile
cbelland@commercialrealestatellc.com

2100 SE Ocean Blvd. Suite 100

Stuart FL, 34996

www.commercialrealestatellc.com

ZONING INFORMATION

b. Equipment rental business provided that all open storage areas shall be completely enclosed by an opaque fence or a wall having a minimum height of eight (8) feet with no material placed so as to be visible beyond the height of said fence or wall.

c. Warehousing, open storage, provided that all open storage areas shall be completely enclosed by an opaque fence or a wall having a minimum height of eight (8) feet with no material placed so as to be visible beyond the height of said fence or wall.

d. Building material sales and/or lumber yard.

e. Self-service storage facility in accordance with 158.227.

(C) Special Exception Uses. The following uses may be permitted following the review and specific approval thereof of the City Council:

(1) Recreational vehicle park.

(2) Disposal and recycling facility for construction and demolition debris, provided that all open storage areas shall be completely enclosed by an opaque fence or a wall having a minimum height of six (6) feet with no material placed so as to exceed the height of the fence or wall; minimum area required, ten (10) acres.

(3) Indoor shooting facility.

(4) Wireless communication antennas and towers, as set forth in section 158.213.

(5) Enclosed assembly area over 3,000 square feet, with or without an alcoholic beverage license for on premises consumption of alcoholic beverages, in accordance with Chapter 110.

(6) Secondary metals recycler in accordance with Chapter 117.

(D) Accessory Uses. As set forth within section 158.217

(E) Minimum Lot Requirements. Twenty thousand (20,000) square feet and a minimum width of one hundred (100) feet. More than one (1) permitted or special exception use may be located upon the lot as part of a totally-designed development. Properties located within conversion areas as defined by this chapter shall meet the

requirements contained within the City of Port St. Lucie Land Use Conversion Manual.

(F) Maximum Building Coverage. Fifty (50%) percent, provided that the combined area coverage of all impervious surfaces shall not exceed eighty (80%) percent.

(G) Maximum Building Height. Thirty-five (35) feet, except for transmission and broadcast towers.

(H) Minimum Living Area. Mobile home or apartment: Six hundred (600) square feet.

(I) Setback Requirements and Landscaping.

(1) Front Setback. Each lot shall have a front yard with a building setback line of twenty-five (25) feet.

(2) Side Setback. Each lot shall have two (2) side yards, each of which shall have a building setback line of ten (10) feet. A building setback line of twenty-five (25) feet shall be maintained adjacent to any residential future land use category or to a public street right-of-way.

(3) Rear Setback. Each lot shall have a rear yard with a building setback line of ten (10) feet. A building setback line of twenty-five (25) feet shall be maintained adjacent to any residential future land use category or to a public right-of-way.

(4) Landscaping Requirements. Landscaping and buffering requirements are subject to Chapter 154. All mechanical equipment shall be screened from property zoned residential. This screening shall be designed as both a visual barrier and a noise barrier.

All open storage areas shall be screened from view from public rights-of-way and residentially zoned property. Said screening shall be an opaque fence or wall at least eight (8) feet tall, with no material placed so as to exceed the height of said fence or wall.

(J) Off-Street Parking and Service Requirements. As set forth in section 158.221.

(K) Site Plan Review. All permitted and special exception uses shall be subject to the provisions of section 158.235 through 158.245.

**JEREMIAH BARON
& CO**

COMMERCIAL REAL ESTATE

Josh Johnson

772.286.5744 Office

772.631.5805 Mobile

jjohnson@commercialrealestatellc.com

Chris Belland

772.286.5744 Office

772.418.4506 Mobile

cbelland@commercialrealestatellc.com

2100 SE Ocean Blvd. Suite 100

Stuart FL, 34996

www.commercialrealestatellc.com

TRADE AREA MAP

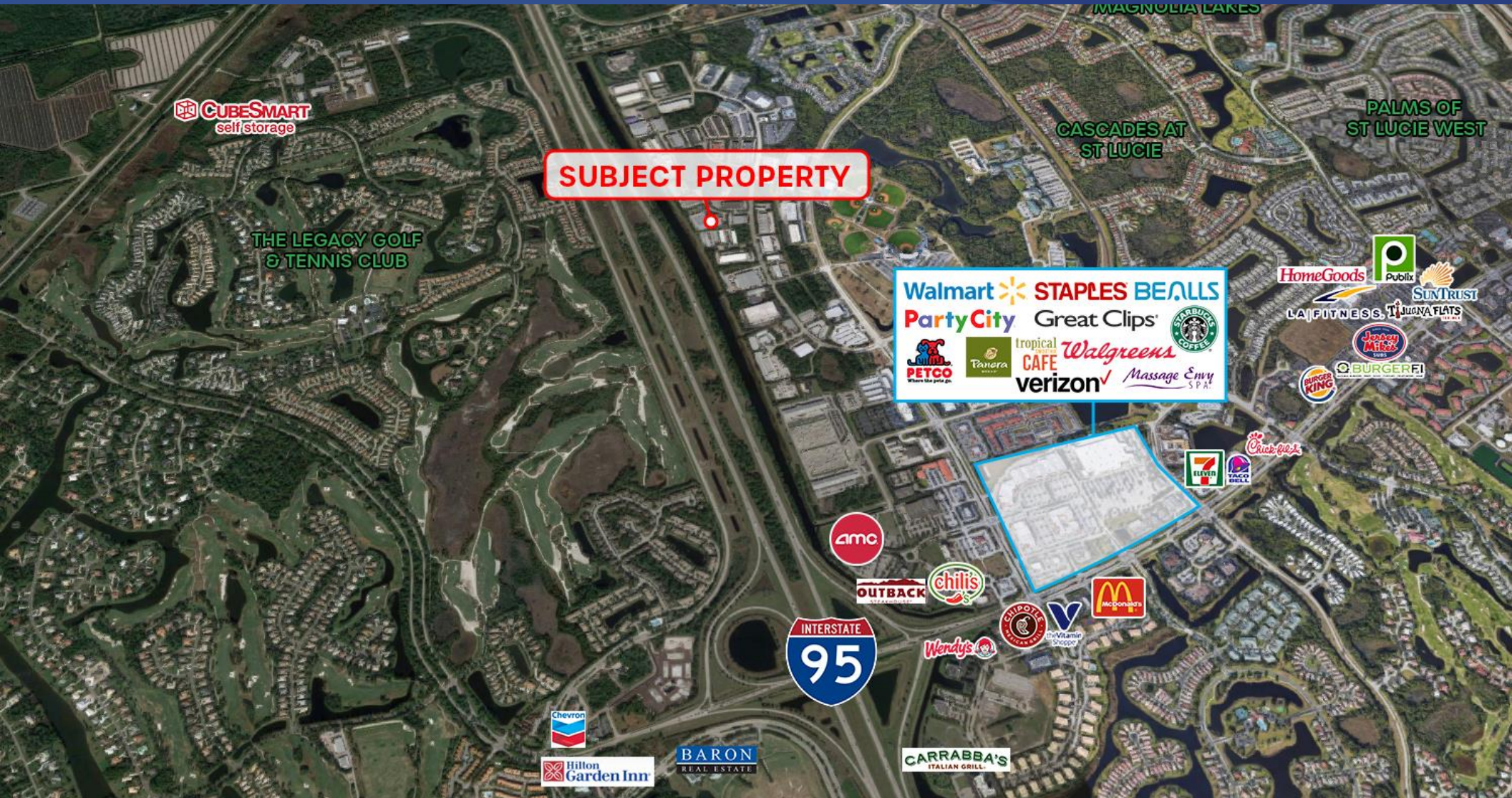

**JEREMIAH BARON
& CO**

COMMERCIAL REAL ESTATE

Josh Johnson

772.286.5744 Office

772.631.5805 Mobile

jjohnson@commercialrealestatellc.com

Chris Belland

772.286.5744 Office

772.418.4506 Mobile

cbelland@commercialrealestatellc.com

2100 SE Ocean Blvd. Suite 100

Stuart FL, 34996

www.commercialrealestatellc.com